

RESOLUTION NO. 2006-306

**A RESOLUTION OF THE CITY COUNCIL OF THE CITY OF ELK GROVE
APPROVING THE GROVE AT LAGUNA RIDGE VILLAGE 8 FINAL MAP
(SUBDIVISION NO. 04-764.08) AND EXECUTING THE SUBDIVISION
IMPROVEMENT AGREEMENT**

BE IT RESOLVED AND ORDERED that the City Council of the City of Elk Grove pursuant to Government Code Section 66458, hereby approves the Final Subdivision Map, a copy of which is hereby attached and made a part of this Resolution; submitted at the Elk Grove City Council meeting in connection with **MORRISON HOMES, INC., A DELAWARE CORPORATION** and the subdivision designated as The Grove at Laguna Ridge Village 8 (Subdivision No. 04-764.08).

BE IT FURTHER RESOLVED AND ORDERED that the City Council of the City of Elk Grove hereby approves a Subdivision Improvement Agreement and that the Mayor is hereby authorized and directed to execute a Subdivision Improvement Agreement on behalf of the City of Elk Grove in connection with the above identified subdivision in the form hereto attached, and for all matters incidental thereto, and to do and perform everything necessary to carry out the purpose of this resolution.

PASSED AND ADOPTED by the City Council of the City of Elk Grove on this 13th day of December 2006.

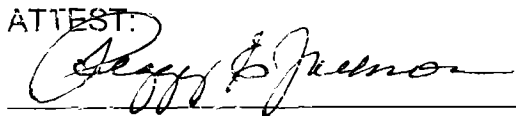

SOPHIA SCHERMAN, MAYOR PRO TEM
of the CITY OF ELK GROVE

ATTEST:

PEGGY E. JACKSON, CITY CLERK

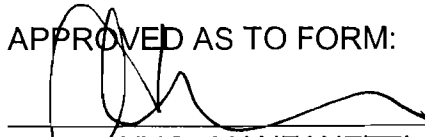
APPROVED AS TO FORM:

ANTHONY B. MANZANETTI,
CITY ATTORNEY

OWNER'S STATEMENT

THE UNDERSIGNED HEREBY CONSENT TO THE PREPARATION AND RECORDATION OF THIS FINAL MAP AND OFFERS FOR DEDICATION AND DOES HEREBY DEDICATE TO ANY AND ALL PUBLIC USES, UPON COMPLETION OF IMPROVEMENTS, THE PUBLIC CIRCLES, COURT, DRIVES AND WAYS SHOWN HEREON WITHIN THESE BOUNDARIES AND ALSO OFFERS FOR DEDICATION AND DOES HEREBY DEDICATE TO ANY AND ALL PUBLIC USES EASEMENTS FOR THE FOLLOWING SPECIFIC PURPOSES:

- A. EASEMENT FOR CONSTRUCTING AND MAINTAINING CENTRALIZED MAIL DELIVERY BOXES, PEDESTALS AND SLABS, TOGETHER WITH ANY AND ALL APPLIANCE PERAINING THERETO, INCLUDING PEDESTRIAN ACCESS FOR DELIVERY AND RECEIPT OF MAIL ON, OVER, UNDER AND ACROSS STRIPS OF LAND FIVE (5) FEET IN WIDTH, LYING CONTIGUOUS TO THE RIGHTS-OF-WAY DELINEATED ABOVE AND SHOWN HEREON THE LOCATION TO BE DETERMINED BY THE U.S. POSTAL SERVICE WITH THE FUTURE PLACEMENT OF MAIL DELIVERY BOXES
- B. EASEMENTS FOR PLANTING AND MAINTAINING TREES, INSTALLATION AND MAINTENANCE OF ELECTROLIERS, TRAFFIC CONTROL DEVICES, WATER AND GAS PIPES, AND FOR UNDERGROUND WIRES AND CONDUITS FOR ELECTRICAL, TELEPHONE AND TELEVISION SERVICES, TOGETHER WITH ANY AND ALL APPLIANCE PERAINING THERETO, ON, OVER, UNDER AND ACROSS THOSE STRIPS OF LAND TWELVE AND ONE-HALF (12.5) FEET IN WIDTH LYING CONTIGUOUS TO THE PUBLIC CIRCLES, COURT, DRIVES AND WAYS SHOWN HEREON, AND DESIGNATED "PUBLIC UTILITY EASEMENT" (P.U.E.)

MORRISON HOMES, INC.
A DELAWARE CORPORATION

BY [Signature] DATE 9/27/06
NAME TITLE

BY _____ DATE _____
NAME TITLE

NOTARY'S ACKNOWLEDGMENT

STATE OF CALIFORNIA } SS
COUNTY OF Sacramento
ON THE 27th DAY OF September 2006, BEFORE ME, Sara A. Chalon, A NOTARY PUBLIC IN AND FOR SAID COUNTY AND STATE, PERSONALLY APPEARED, Kenneth D. Adams

PROVED TO ME ON THE BASIS OF SATISFACTORY EVIDENCE TO BE THE PERSON WHOSE NAME IS SUBSCRIBED TO THE WITHIN INSTRUMENT AND ACKNOWLEDGED TO ME THAT HE/SHE EXECUTED THE SAME IN HIS/HER AUTHORIZED CAPACITY, AND THAT BY HIS/HER SIGNATURE ON THE INSTRUMENT THE PERSON, OR THE ENTITY ON BEHALF OF WHICH THE PERSON ACTED, EXECUTED THE INSTRUMENT

WITNESS MY HAND [Signature]
PRINTED NAME Sara A. Chalon

MY PRINCIPAL PLACE OF BUSINESS IS THE COUNTY OF Sacramento
MY COMMISSION EXPIRES 10/30/08
MY COMMISSION NO 1522294

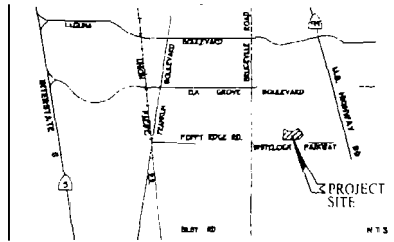

VICINITY MAP

NOTARY'S ACKNOWLEDGMENT

STATE OF CALIFORNIA } SS
COUNTY OF _____
ON THE _____ DAY OF _____ 2006, BEFORE ME, _____, A NOTARY PUBLIC IN AND FOR SAID COUNTY AND STATE, PERSONALLY APPEARED

PROVED TO ME ON THE BASIS OF SATISFACTORY EVIDENCE TO BE THE PERSON WHOSE NAME IS SUBSCRIBED TO THE WITHIN INSTRUMENT AND ACKNOWLEDGED TO ME THAT HE/SHE EXECUTED THE SAME IN HIS/HER AUTHORIZED CAPACITY, AND THAT BY HIS/HER SIGNATURE ON THE INSTRUMENT THE PERSON, OR THE ENTITY ON BEHALF OF WHICH THE PERSON ACTED, EXECUTED THE INSTRUMENT

WITNESS MY HAND _____
PRINTED NAME _____
MY PRINCIPAL PLACE OF BUSINESS IS THE COUNTY OF _____
MY COMMISSION EXPIRES _____
MY COMMISSION NO _____

SOILS REPORT

A PRELIMINARY SOILS REPORT WAS PREPARED BY WALLACE-KUHL & ASSOCIATES, INC., FILE NO. WKA 4021.12, DATED SEPTEMBER 30, 2002. A COPY OF THIS REPORT IS ON FILE FOR PUBLIC INSPECTION AT THE PUBLIC WORKS DEPARTMENT OF THE CITY OF ELK GROVE.

SURVEYOR'S STATEMENT

THIS MAP WAS PREPARED BY ME OR UNDER MY DIRECTION AND IS BASED UPON A FIELD SURVEY IN CONFORMANCE WITH THE REQUIREMENTS OF THE SUBDIVISION MAP ACT AND LOCAL ORDINANCE AT THE REQUEST OF REYNEN AND BARDIS (LAGUNA RIDGE) L.P., A CALIFORNIA LIMITED PARTNERSHIP. IN APRIL 2005 I HEREBY STATE THAT THIS FINAL MAP SUBSTANTIALLY CONFORMS TO THE CONDITIONALLY APPROVED TENTATIVE MAP, THAT THE MONUMENTS WILL BE OF THE CHARACTER AND WILL OCCUPY THE POSITIONS AS INDICATED AND WILL BE SET BY DECEMBER 2007, AND THAT SAID MONUMENTS WILL BE SUFFICIENT TO ENABLE THE SURVEY TO BE RETRACED. THE NOTES TO ALL CENTERLINE MONUMENTS WILL BE PROVIDED TO THE CITY OF ELK GROVE PRIOR TO THE ABOVE DATE.

THE SUBDIVISION WITHIN THE HEAVY BORDER CONTAINS 17.89± ACRES, CONSISTING OF 60 RESIDENTIAL LOTS.

WOOD RODGERS, INC.



[Signature]
CRAIG E. SPIESS
P.L.S. 7944 EXP 12-31-07
DATE September 26, 2006

CITY ENGINEER'S STATEMENT

I HEREBY STATE THAT I HAVE EXAMINED THIS FINAL MAP OF SUBDIVISION NO. 04-764.08 OF THE GROVE AT LAGUNA RIDGE VILLAGE 8 AND FIND IT TO BE SUBSTANTIALLY THE SAME AS THE TENTATIVE MAP CONDITIONALLY APPROVED BY THE PLANNING COMMISSION OF THE CITY OF ELK GROVE ON MAY 19, 2005, AND ANY APPROVED ALTERATIONS THEREOF. THAT ALL PROVISIONS OF THE SUBDIVISION MAP ACT AND LOCAL ORDINANCE HAVE BEEN COMPLIED WITH AND THAT I AM SATISFIED THAT SAID MAP IS TECHNICALLY CORRECT.

DATE _____
ROBERT L. LEE
CITY ENGINEER, CITY OF ELK GROVE
P.C.E. # 23076
EXPIRATION DATE 12-31-07

CITY CLERK'S STATEMENT

I, THE CITY CLERK OF THE CITY OF ELK GROVE, HEREBY STATE THE CITY COUNCIL OF THE CITY OF ELK GROVE HAS APPROVED THIS FINAL MAP OF SUBDIVISION NO. 04-764.08 OF THE GROVE AT LAGUNA RIDGE VILLAGE 8 AND ACCEPTED, SUBJECT TO IMPROVEMENT, ON BEHALF OF THE PUBLIC, ANY REAL PROPERTY OFFERED FOR DEDICATION FOR PUBLIC USE IN CONFORMITY WITH THE TERMS OF THE OFFER OF DEDICATION, ALL AS SHOWN ON THIS MAP.

DATE _____
PEGGY E. JACKSON
CLERK OF THE CITY COUNCIL
CITY OF ELK GROVE, CALIFORNIA

RECORDER'S STATEMENT

FILED THIS _____ DAY OF _____, 2006 AT _____ M IN BOOK _____ OF MAPS, AT PAGE _____ AT THE REQUEST OF WOOD RODGERS, INC. TITLE TO THE LAND INCLUDED IN THIS FINAL MAP BEING VESTED AS PER CERTIFICATE NO. _____ ON FILE IN THIS OFFICE.

RECORD OF SACRAMENTO COUNTY DOCUMENT NO. _____
STATE OF CALIFORNIA
BY _____ DEPUTY
FEE \$ _____

SUBDIVISION NO. 04-764.08
THE GROVE AT LAGUNA RIDGE
VILLAGE 8
BEING A PORTION OF AREA 448 THAT CERTAIN BOUNDARY LINE ADJUSTMENT RECORDED IN BOOK 20060530, AT PAGE 2231, OFFICIAL RECORDS OF SACRAMENTO COUNTY, CITY OF ELK GROVE, COUNTY OF SACRAMENTO, STATE OF CALIFORNIA.

WOOD RODGERS
ENGINEERING - MAPPING - PLANNING - SURVEYING
3301 C St Bldg 100-B Tel 916 341 7760
Sacramento CA 95816 Fax 916 341 7767

OCTOBER 2006
Sheet 1 of 1

TRUSTEE'S STATEMENT

STEWART TITLE OF SACRAMENTO, A CALIFORNIA CORPORATION, AS TRUSTEE UNDER DEEDS OF TRUST RECORDED ON FEBRUARY 18, 2005, IN BOOK 20050218, AT PAGE 1709, AND ON FEBRUARY 25, 2005, IN BOOK 20050225, AT PAGE 2035, OFFICIAL RECORDS OF SACRAMENTO COUNTY, HEREBY CONSENT TO THE PREPARATION AND RECORDATION OF THIS MAP

BY Daniel P. Marino BY
PRINT: Daniel P. Marino PRINT
TITLE AVP TITLE

NOTARY'S ACKNOWLEDGMENT

STATE OF CALIFORNIA }
COUNTY OF Sacramento } SS

ON THE 28th DAY OF September, 2008, BEFORE ME, Angela Ainley,
~~Notary~~ A NOTARY PUBLIC IN AND FOR SAID COUNTY AND STATE,
PERSONALLY APPEARED, Daniel P. Marino

PERSONALLY KNOWN TO ME OR
 PROVED TO ME ON THE BASIS OF SATISFACTORY EVIDENCE TO BE THE PERSON
WHOSE NAME IS SUBSCRIBED TO THE WITHIN INSTRUMENT AND ACKNOWLEDGED
TO ME THAT HE/SHE EXECUTED THE SAME IN HIS/HER AUTHORIZED CAPACITY, AND THAT
BY HIS/HER SIGNATURE ON THE INSTRUMENT THE PERSON, OR THE ENTITY
ON BEHALF OF WHICH THE PERSON ACTED, EXECUTED THE INSTRUMENT

WITNESS MY HAND Angela Ainley
PRINTED NAME Ainley, Angela

MY PRINCIPAL PLACE OF BUSINESS IS THE
COUNTY OF Sacramento

MY COMMISSION EXPIRES 3-28-2010

MY COMMISSION NO. 1655159

NOTARY'S ACKNOWLEDGMENT

STATE OF CALIFORNIA }
COUNTY OF _____ } SS

ON THE _____ DAY OF _____, 2008, BEFORE ME,
_____ A NOTARY PUBLIC IN AND FOR SAID COUNTY AND STATE,
PERSONALLY APPEARED,

PERSONALLY KNOWN TO ME OR
 PROVED TO ME ON THE BASIS OF SATISFACTORY EVIDENCE TO BE THE PERSON
WHOSE NAME IS SUBSCRIBED TO THE WITHIN INSTRUMENT AND ACKNOWLEDGED
TO ME THAT HE/SHE EXECUTED THE SAME IN HIS/HER AUTHORIZED CAPACITY, AND THAT
BY HIS/HER SIGNATURE ON THE INSTRUMENT THE PERSON, OR THE ENTITY
ON BEHALF OF WHICH THE PERSON ACTED, EXECUTED THE INSTRUMENT

WITNESS MY HAND
PRINTED NAME

MY PRINCIPAL PLACE OF BUSINESS IS THE
COUNTY OF

MY COMMISSION EXPIRES.

MY COMMISSION NO.

SUBDIVISION NO. 04-764.08
THE GROVE AT LAGUNA RIDGE
VILLAGE 8

BEING A PORTION OF AREA 4 OF THAT CERTAIN BOUNDARY LINE
ADJUSTMENT RECORDED IN BOOK 20060530, AT PAGE 2231,
OFFICIAL RECORDS OF SACRAMENTO COUNTY,
CITY OF ELK GROVE,
COUNTY OF SACRAMENTO, STATE OF CALIFORNIA



WOOD RODGERS
ENGINEERING • MAPPING • PLANNING • SURVEYING
3301 C St., Bldg. 100-B Tel: 916.341.7780
Sacramento, CA 95818 Fax: 916.341.7787

OCTOBER 2006

Sheet 2 of 7
1/81/05

FOUND
WITH BRASS DISK
PER 1/4" STAMPED

1.85
1.85
1.85
1.85
1.85

20041230
O.R.
704

20060728
O.R.
1453

20060701
O.R.
252

20060716
O.R.
897

ELK GROVE

BOULEVARD

AREA 4
BLA (17)

AREA 3
BLA (12)

AREA 4
BLA (17)

AREA 4
BLA (17)

AREA 2
BLA (13)

AREA 1
BLA (13)

AREA 2
BLA (17)

RESULTANT LANDS OF
STATHOS AND EHNISZ
BLA (17)

PORTION OF
AREA 4
BLA (15)

AREA 1
BLA (16)

AREA 3
BLA (17)

PORTION OF
AREA 4
BLA (15)

AREA 1
BLA (14)

AREA 2
BLA (15)

PORTION OF
AREA 4
BLA (15)

AREA 2
BLA (15)

AREA 3
BLA (17)

BRUCEVILLE ROAD



0 200 400 800
SCALE 1"=400'

SURVEYED BY
DATE 1/18/05
BY 1/18/05

BASIS OF BEARINGS

THE BASIS OF BEARINGS FOR THIS SURVEY IS THE CALIFORNIA STATE PLANE COORDINATE SYSTEM, ZONE 2, NAD 83 EPOCH DATE 1987.00, AS MEASURED BETWEEN NGS STATION "ESCHINGER", 1ST ORDER AND NGS STATION "KELLER", 1ST ORDER SAID BEARING IS N 20°56'36" W DISTANCES SHOWN ARE GROUND BASED

LEGEND

- ⊥ SET 5/8" REBAR WITH CAP L.S. 7944 AT ALL FRONT LOT CORNERS, ALL REAR LOT CORNERS AND ALL ANGLE POINTS ALONG REAR LOT LINES OR 1" BRASS DISK L.S. 7944 AT 1' PROJECTION OF PROPERTY LINE ONTO SIDEWALK FOR FRONT CORNERS (REAR LOT CORNERS ADJACENT TO A SOUNDWALL WILL BE A TWO FOOT REFERENCE POINT)
- ⊗ SET 2-1/2" BRASS DISK IN MONUMENT WELL STAMPED L.S. 7944
- ⊙ SET 3/4" IRON PIPE WITH PLUG STAMPED L.S. 7944
- ⊠ SECTION CORNER AS NOTED
- ⊕ ONE-QUARTER CORNER AS NOTED
- ⊙ CENTER OF SECTION AS NOTED
- △ NGS STATION
- BLA BOUNDARY LINE ADJUSTMENT
- IP IRON PIPE
- OA OVERALL
- O/R OFFICIAL RECORDS OF SACRAMENTO COUNTY
- P.U.E PUBLIC UTILITY EASEMENT
- S.F. SQUARE FEET
- (R) RADIAL LINE
- (X) SHEET INDEX

NOTES

- 1 ALL CURVES DIMENSIONED WITH RADIUS, DELTA AND ARC LENGTH ALL DISTANCES SHOWN ARE EXPRESSED IN FEET AND DECIMALS THEREOF
- 2 AGRICULTURAL PROPERTIES AND USES SURROUNDING THIS PROPERTY MAY CONTINUE IN PERPETUITY, SUBJECT TO THE PROVISIONS OF THE CITY'S ADOPTED "RIGHT TO FARM ORDINANCE". A "FORCE TO PURCHASE" WILL BE RECORDED PRIOR TO THE SALE OF LOTS

SUBDIVISION NO. 04-764.08
THE GROVE AT LAGUNA RIDGE
VILLAGE 8
BEING A PORTION OF AREA 4 OF THAT CERTAIN BOUNDARY LINE ADJUSTMENT RECORDED IN BOOK 20060530, AT PAGE 2231, OFFICIAL RECORDS OF SACRAMENTO COUNTY, CITY OF ELK GROVE, COUNTY OF SACRAMENTO, STATE OF CALIFORNIA

WOOD RODGERS
ENGINEERING • MAPPING • PLANNING • SURVEYING
3301 C St Bldg 100-B Tel 916 3417760
Sacramento CA 95816 Fax 916 3417767

OCTOBER 2006

Sheet 3 of 7
10/1/06

FOUND 2" BRASS DISK WITH BRASS LINK PER (1) & (2)

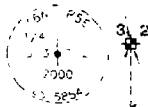

FOUND 2" BRASS DISK, ELY. SIDE, BRUCEVILLE RD 140'± OF INTX ELK GROVE BLVD ON CONC PAD @ BACK OF WALK STAMPED



REFERENCES

- (1) = 14 R.S. 44
- (2) = 36 R.S. 22
- (3) = 48 R.S. 25
- (4) = 59 R.S. 3
- (5) = 10 P.M. 27
- (6) = 60 P.M. 29
- (7) = 86 P.M. 24
- (8) = 98 P.M. 31
- (9) = 253 B.M. 12
- (10) = 291 B.M. 2
- (11) = 310 B.M. 1
- (12) = BLA 20050111 OR 1052
- (13) = BLA 20050208 OR 2529
- (14) = BLA 20050218 OR 1706
- (15) = BLA 20060530 OR 2231
- (16) = BLA 20060530 OR 2299
- (17) = BLA 20060530 OR 2412

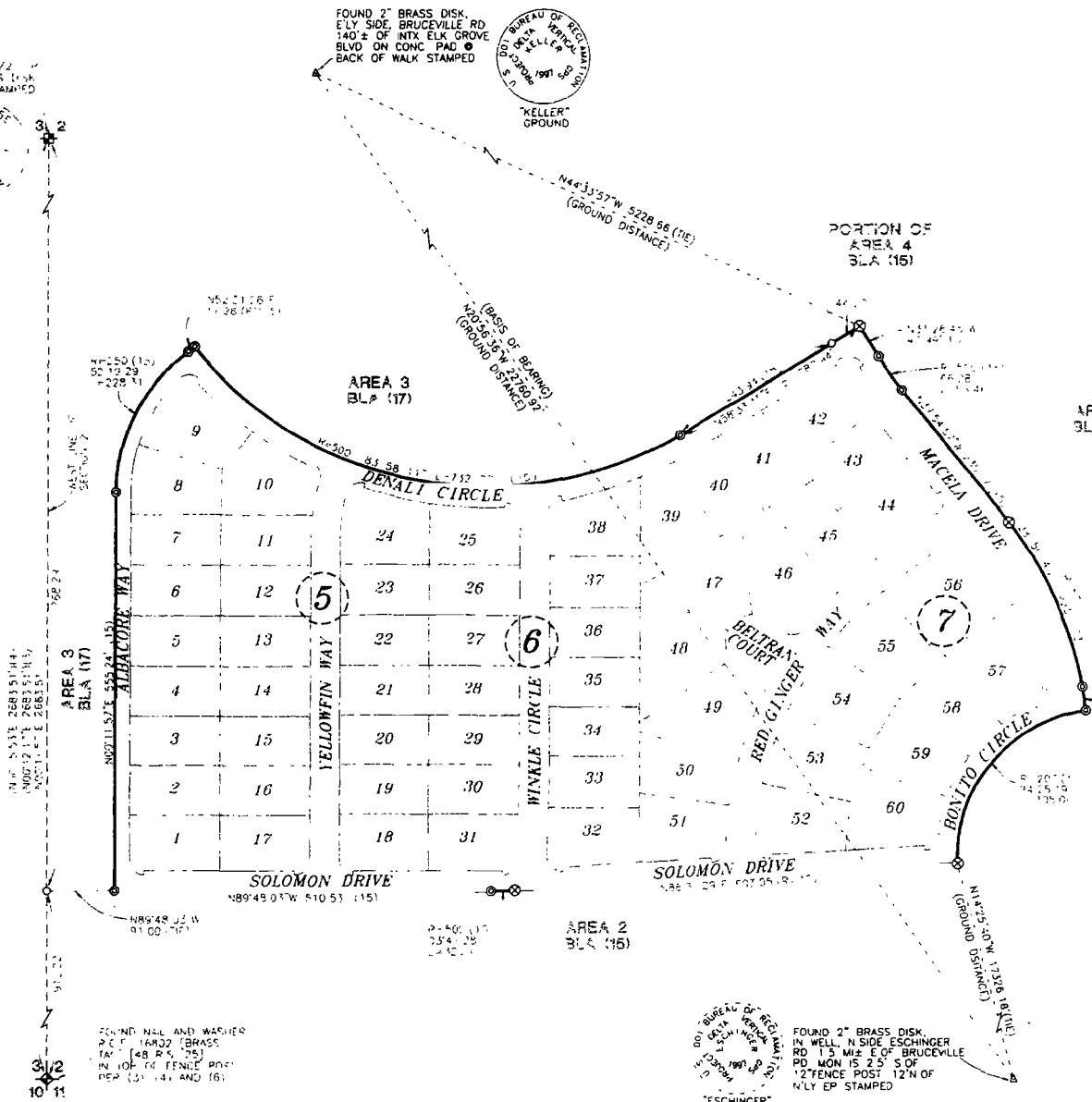

0 50 100 200
SCALE 1"=100'

SUBDIVISION NO. 04-764.08
THE GROVE AT LAGUNA RIDGE
VILLAGE 8
 BEING A PORTION OF AREA 4 OF THAT CERTAIN BOUNDARY LINE ADJUSTMENT RECORDED IN BOOK 20060530, AT PAGE 2231, OFFICIAL RECORDS OF SACRAMENTO COUNTY, CITY OF ELK GROVE, COUNTY OF SACRAMENTO, STATE OF CALIFORNIA

WOOD RODGERS
 ENGINEERING - MAPPING - PLANNING - SURVEYING
 3301 C St., Suite 100-B Tel: 916.341.7780
 Sacramento, CA 95818 Fax: 916.341.7787

OCTOBER 2006
 Sheet 4 of 7
 10/1/06

SEE SHEET 3 FOR BASIS OF BEARINGS, LEGEND AND NOTES.

FOUND NAIL AND WASHER P.C. 17402 (BRASS) IN 10'± OF FENCE POST PER (3), (4) AND (5)



FOUND 2" BRASS DISK IN WELL N. SIDE ESCHINGER RD 1.5 MIS. E. OF BRUCEVILLE PD MON IS 2.5' S. OF 12" FENCE POST 12" N. OF NLY EP STAMPED

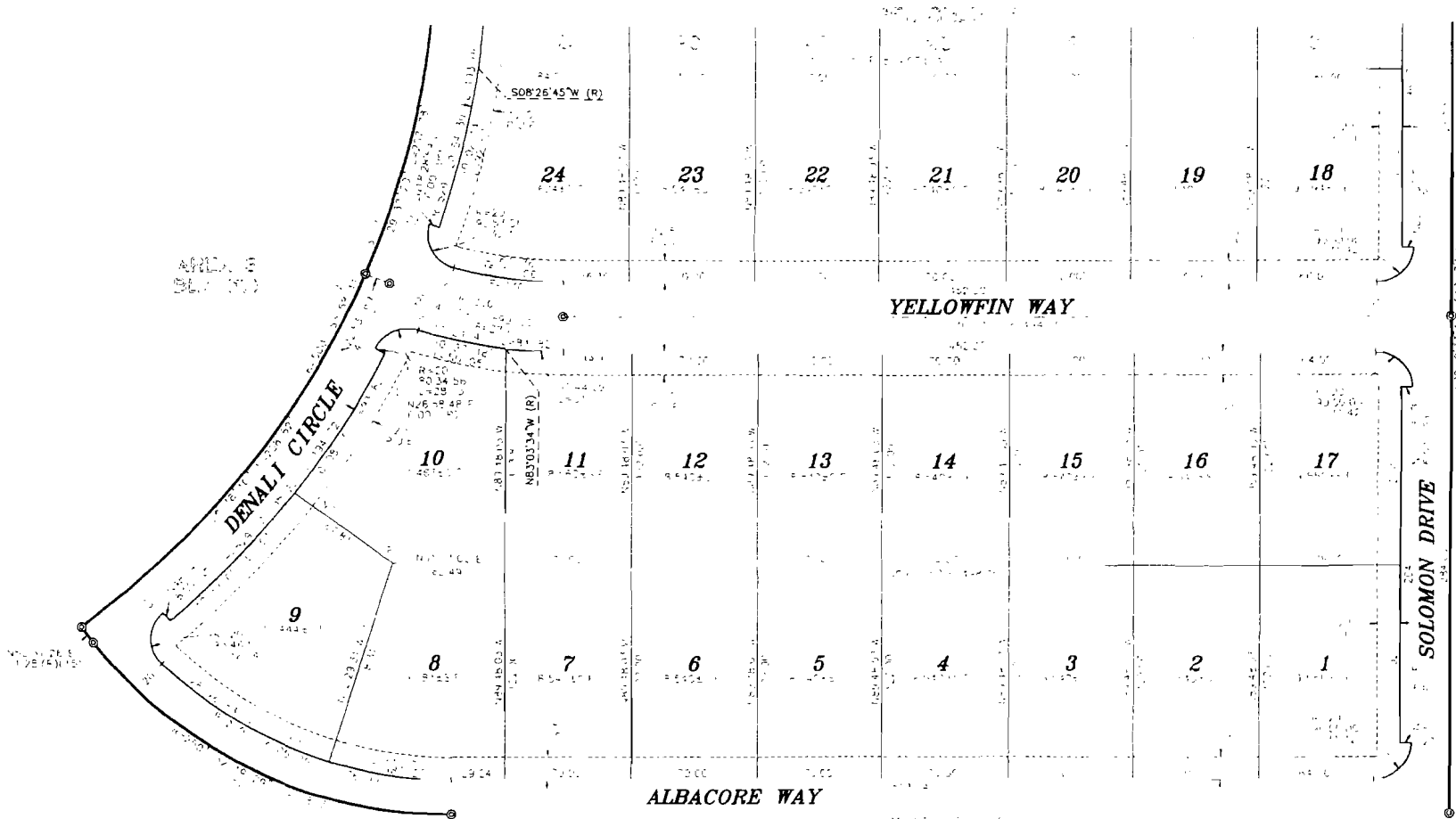

SUBDIVISION NO. 04-764.08
 THE GROVE AT LAGUNA RIDGE
 VILLAGE 8
 BEING A PORTION OF AREA 4 OF THAT CERTAIN BOUNDARY LINE
 ADJUSTMENT RECORDED IN BOOK 20060530, AT PAGE 220,
 OFFICIAL RECORDS OF SACRAMENTO COUNTY,
 CITY OF ELK GROVE,
 COUNTY OF SACRAMENTO, STATE OF CALIFORNIA

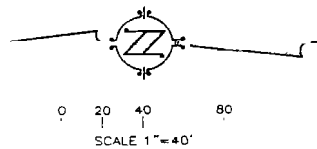

WOOD RODGERS
 ENGINEERING • MAPPING • PLANNING • SURVEYING
 3301 C St Bldg 100-B Tel 916 341 7780
 Sacramento CA 95818 Fax 916 341 7757

OCTOBER 2006
 Sheet 5 of 7
 PLANS

SEE SHEET 3 FOR BASIS OF
 BEARINGS, LEGEND AND NOTES.

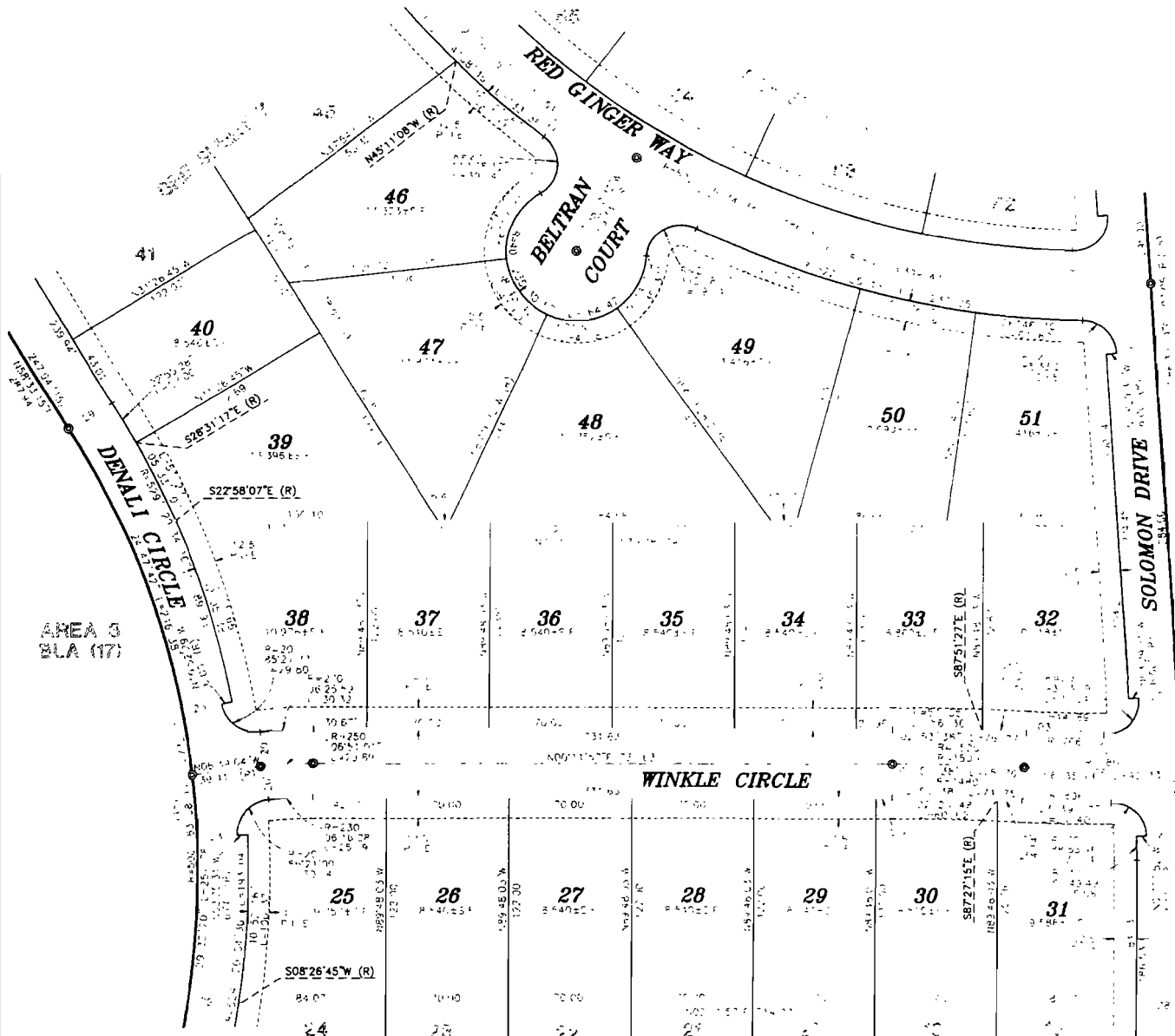

SEE SHEET 3 FOR BASIS OF BEARINGS, LEGEND AND NOTES.

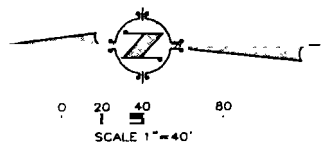

SUBDIVISION NO. 04-764.08
THE GROVE AT LAGUNA RIDGE
VILLAGE 8
 BEING A PORTION OF AREA 4 OF THAT CERTAIN BOUNDARY LINE
 ADJUSTMENT RECORDED IN BOOK 20060590, AT PAGE 2231,
 OFFICIAL RECORDS OF SACRAMENTO COUNTY,
 CITY OF ELK GROVE,
 COUNTY OF SACRAMENTO, STATE OF CALIFORNIA

WOOD RODGERS
 ENGINEERING - MAPPING - PLANNING - SURVEYING
 3301 C St. Bldg 100-B Tel 916 341.7760
 Sacramento, CA 95816 Fax 916 341.7767

OCTOBER 2006
 Sheet 6 of 7
 1001165

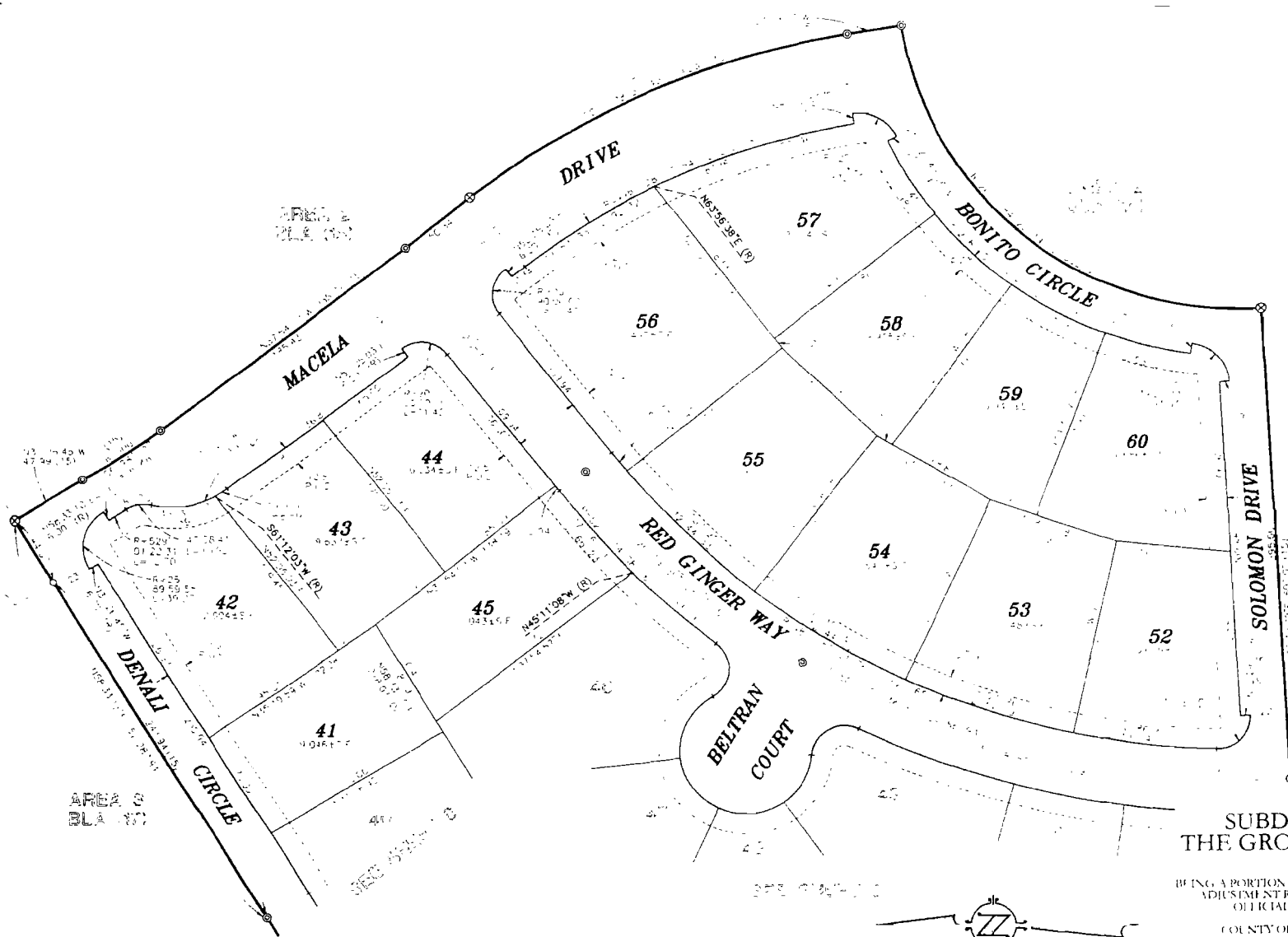

SEE SHEET 3 FOR BASIS OF BEARINGS, LEGEND AND NOTES.

SUBDIVISION NO. 04-764.08
 THE GROVE AT LAGUNA RIDGE
 VILLAGE 8
 BEING A PORTION OF AREA 4 OF THAT CERTAIN BOUNDARY LINE ADJUSTMENT RECORDED IN BOOK 20060530, AT PAGE 2231
 OFFICIAL RECORDS OF SACRAMENTO COUNTY
 CITY OF ELK GROVE
 COUNTY OF SACRAMENTO STATE OF CALIFORNIA

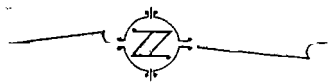

0 20 40 80
 SCALE 1"=40'

WOOD RODGERS
 ENGINEERING - MAPPING - PLANNING - SURVEYING
 3301 C St. Bldg 100-B Tel: 916 341 7760
 Sacramento CA 95816 Fax 916 341 7767

OCTOBER 2006
 Sheet 7 of 7

THE GROVE AT LAGUNA RIDGE
VILLAGE 8
VICINITY MAP
PROJECT NO. 04764.08
CITY OF ELK GROVE
COUNTY OF SACRAMENTO STATE OF CALIFORNIA

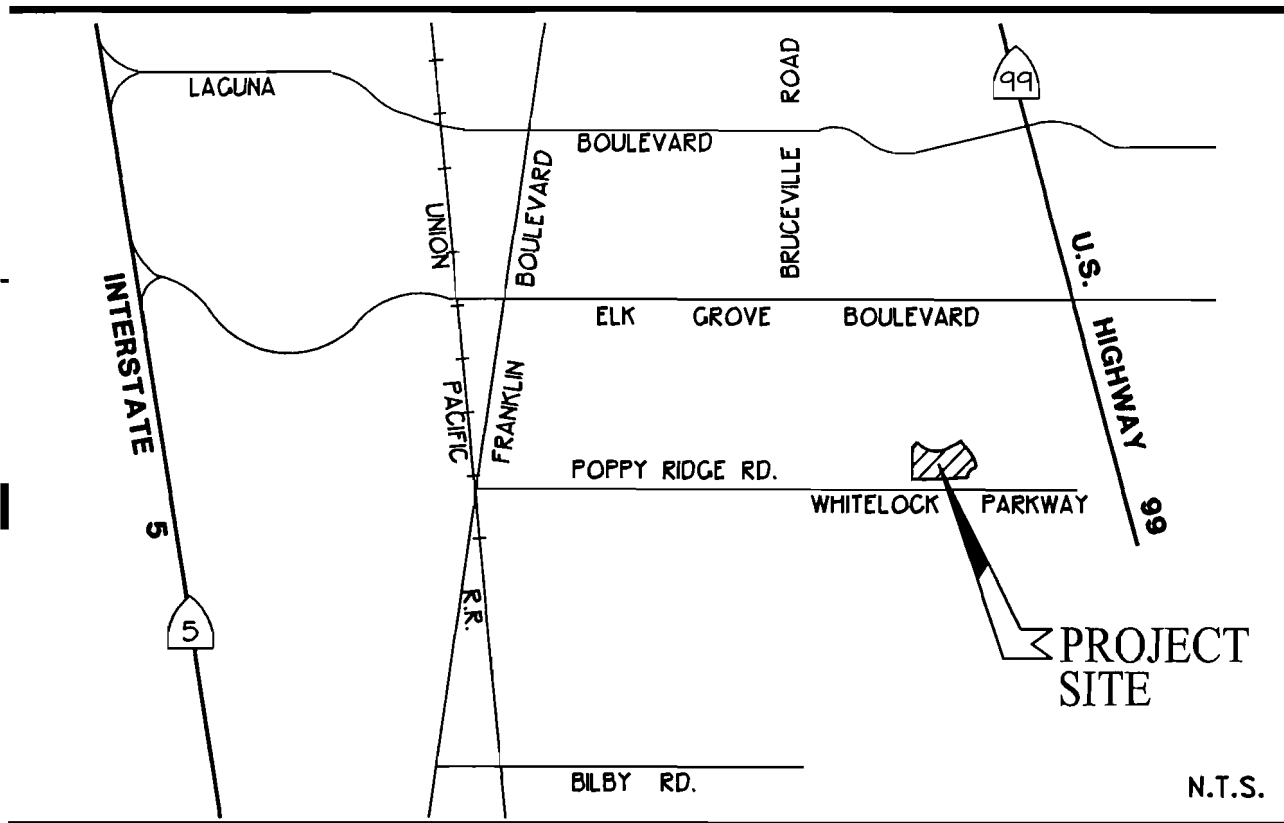

VICINITY MAP



WOOD RODGERS
ENGINEERING • MAPPING • PLANNING • SURVEYING

3301 C St., Bldg. 100-B Tel 916.341.7760
Sacramento, CA 95816 Fax 916.341.7767

**CERTIFICATION
ELK GROVE CITY COUNCIL RESOLUTION NO. 2006-306**

STATE OF CALIFORNIA)
COUNTY OF SACRAMENTO) ss
CITY OF ELK GROVE)

I, Peggy E. Jackson, City Clerk of the City of Elk Grove, California, do hereby certify that the foregoing resolution was duly introduced, approved, and adopted by the City Council of the City of Elk Grove at a regular meeting of said Council held on December 13, 2006 by the following vote:

AYES : COUNCILMEMBERS: Scherman, Cooper, Leary, Davis, Hume

NOES : COUNCILMEMBERS: None

ABSTAIN : COUNCILMEMBERS: None

ABSENT: COUNCILMEMBERS: None

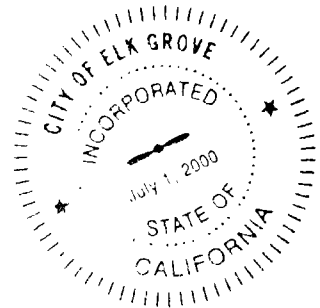



**Peggy E. Jackson, City Clerk
City of Elk Grove, California**